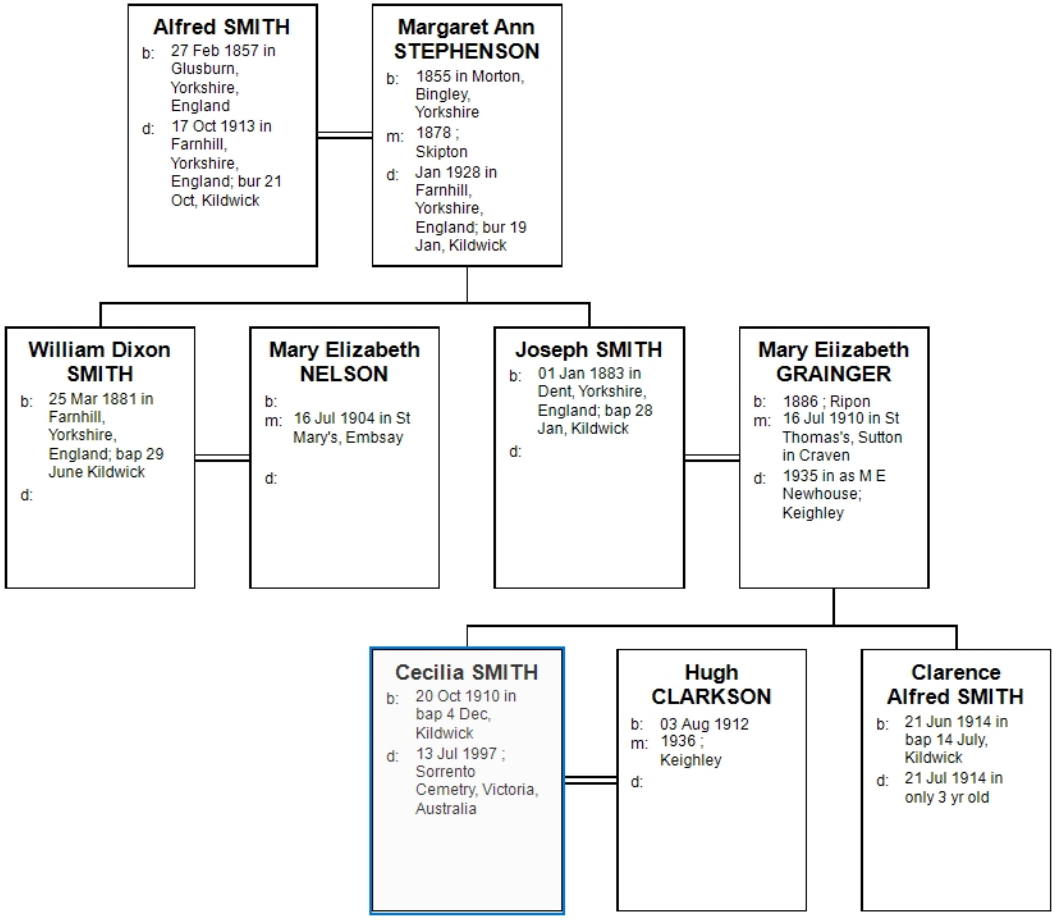Tree for Joseph SMITH 1883