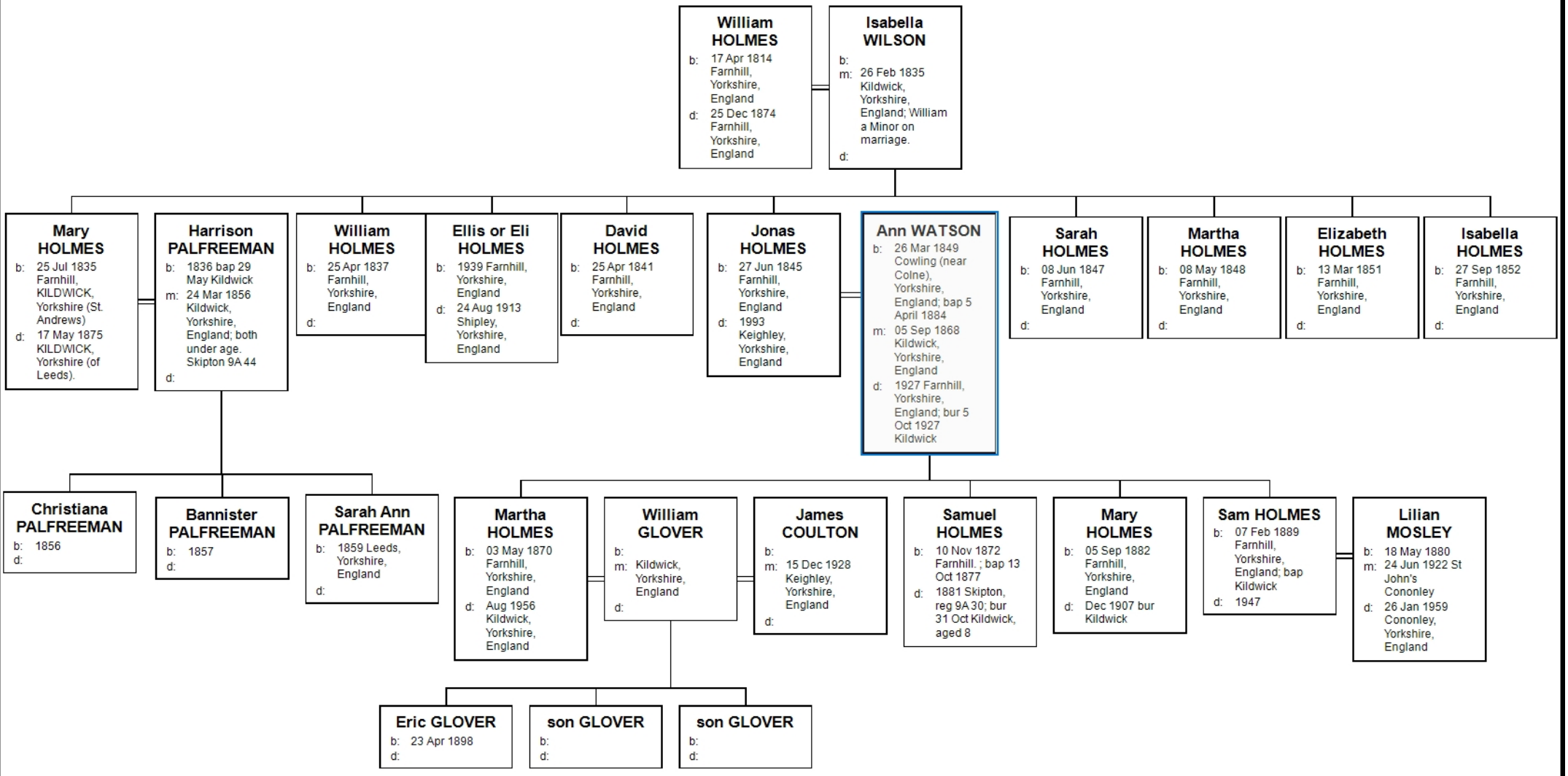Tree for Sam HOLMES 1889